

ORDERED BY
BRAD BREWER
D'APRILE PROPERTIES
609 N. PINE ST. STE 203
BURLINGTON, WI. 53105

PLAT OF SURVEY

- OF -

LOT 3 OF COUNTRY CLUB ESTATES ADDITION "A", LOCATED
IN SECTIONS 14 AND 23, TOWN 1 NORTH, RANGE 16 EAST,
VILLAGE OF FONTANA ON GENEVA LAKE, WALWORTH COUNTY,
WISCONSIN.

PATHFINDER SURVEYING INC.
(formerly)
J.K. SURVEYING INC.
P.O. BOX 322
LAKE GENEVA, WI. 53147
WWW.PATHFINDERSURVEYING.NET
262-248-8303

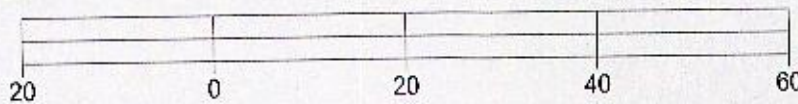
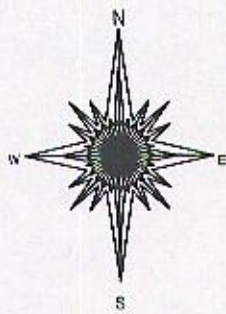
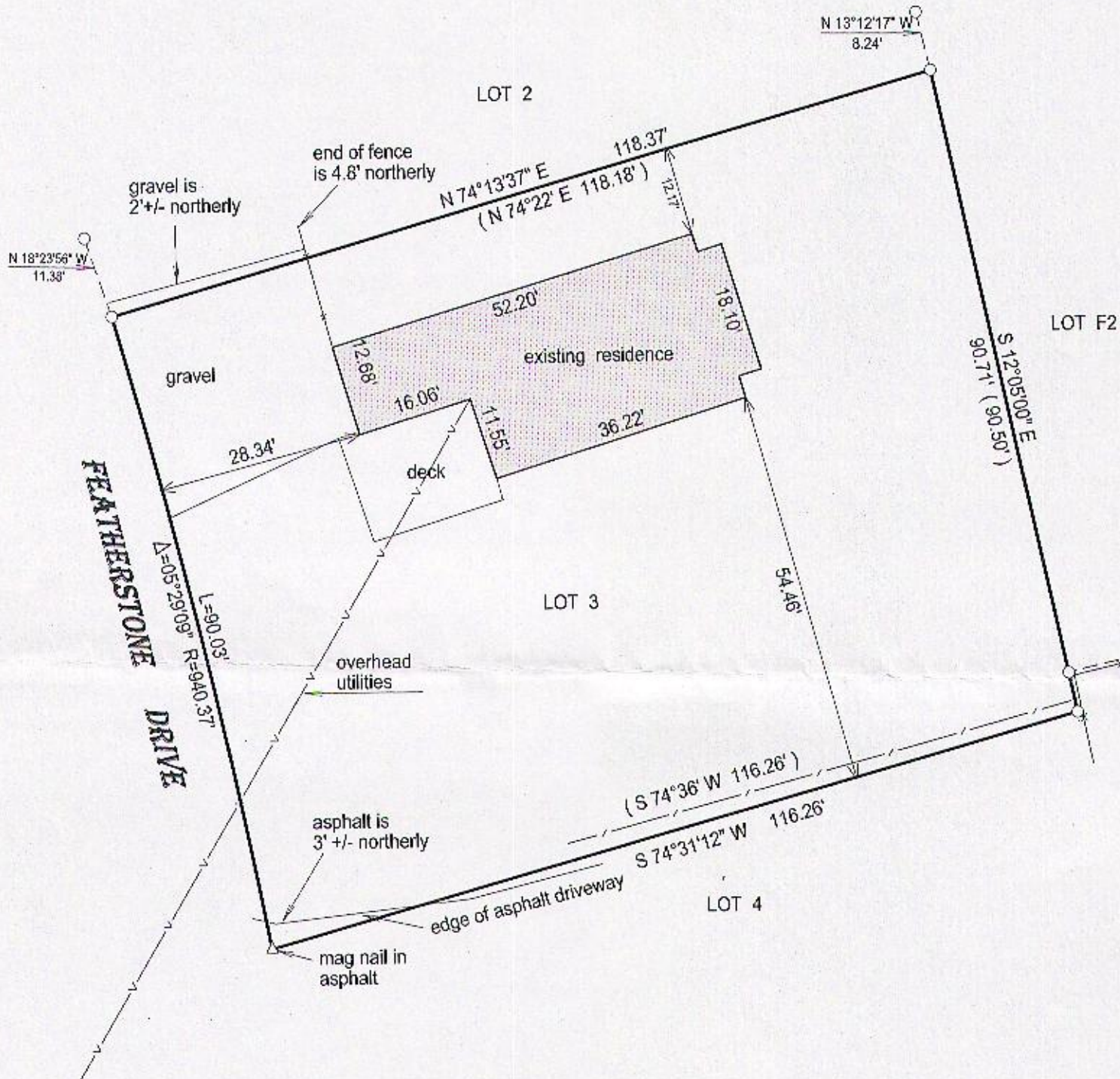

BASIS OF BEARING OF THIS PLAT: THE SUBDIVISION PLAT OF RECORD.

I hereby certify that I have surveyed the above-described property and the above map is a true representation thereof and shows the size and location of the property, its exterior boundaries, the location and dimensions of all structures thereon, fences, appurtenant easements and roadways and visible encroachments if any.

This survey is made for the present owners of the property, and those who purchase, mortgage, or guarantee the title thereto, within one year from the date hereof.

DATED THIS 18TH DAY OF MAY, 2015.

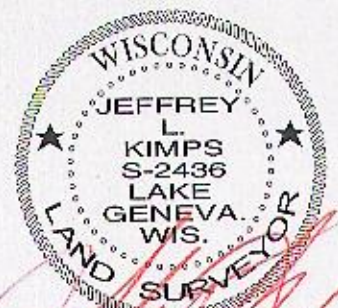
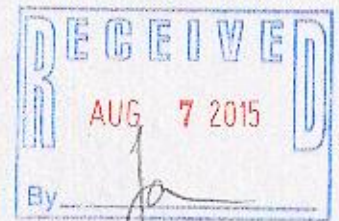

JEFFREY L. KIMPS S-2436
Wisconsin Registered Land Surveyor
(original if signed in red)

- () = recorded as
- = found iron bar
- = found iron pipe
- = set iron pipe
- = set iron bar

SCALE 1" = 20'

JOB # 15-149

TAX ID #
SCTA00003

005-3149